Kannel III

Meri

Brenda Pärtel

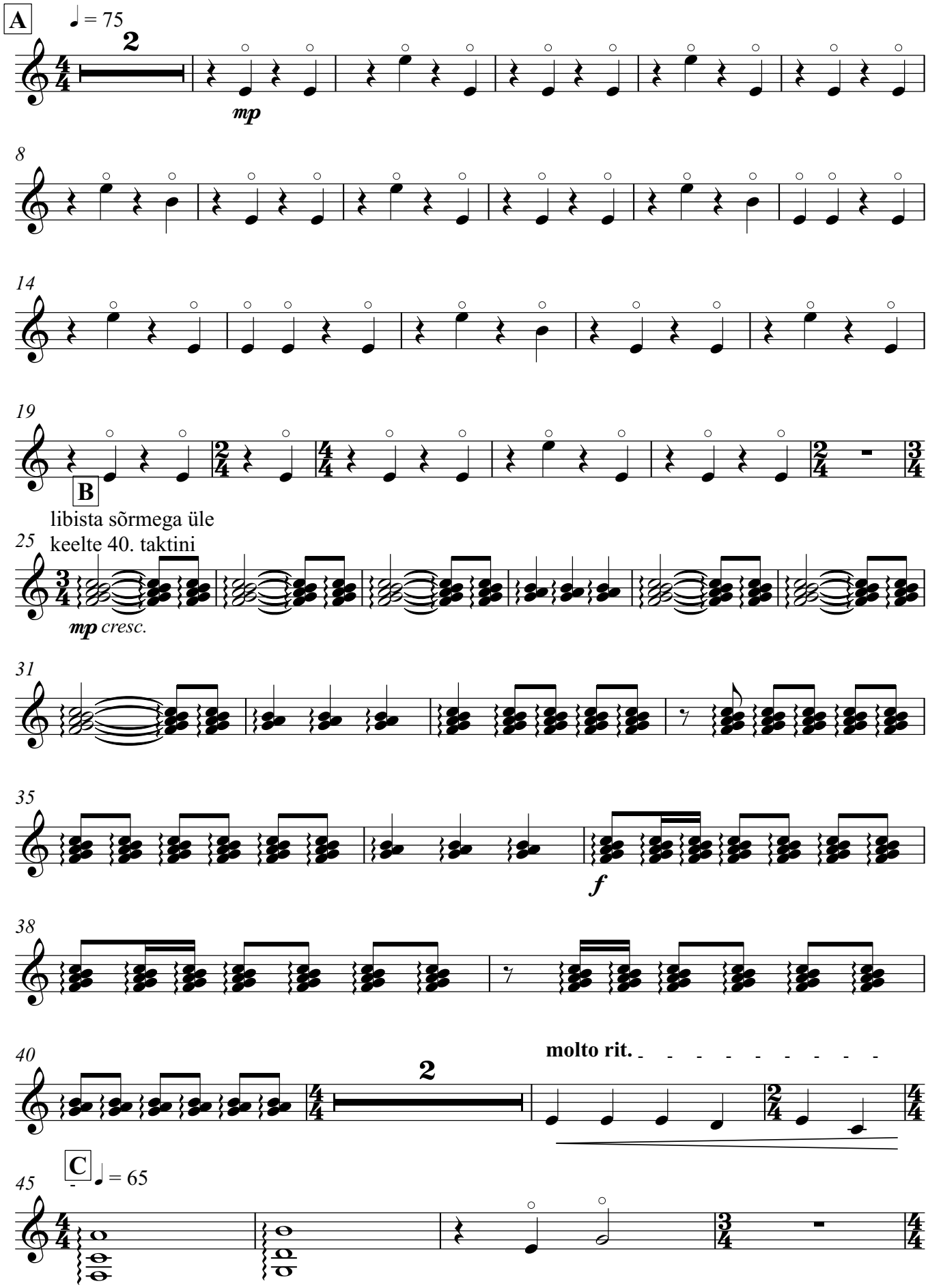

Kannel III
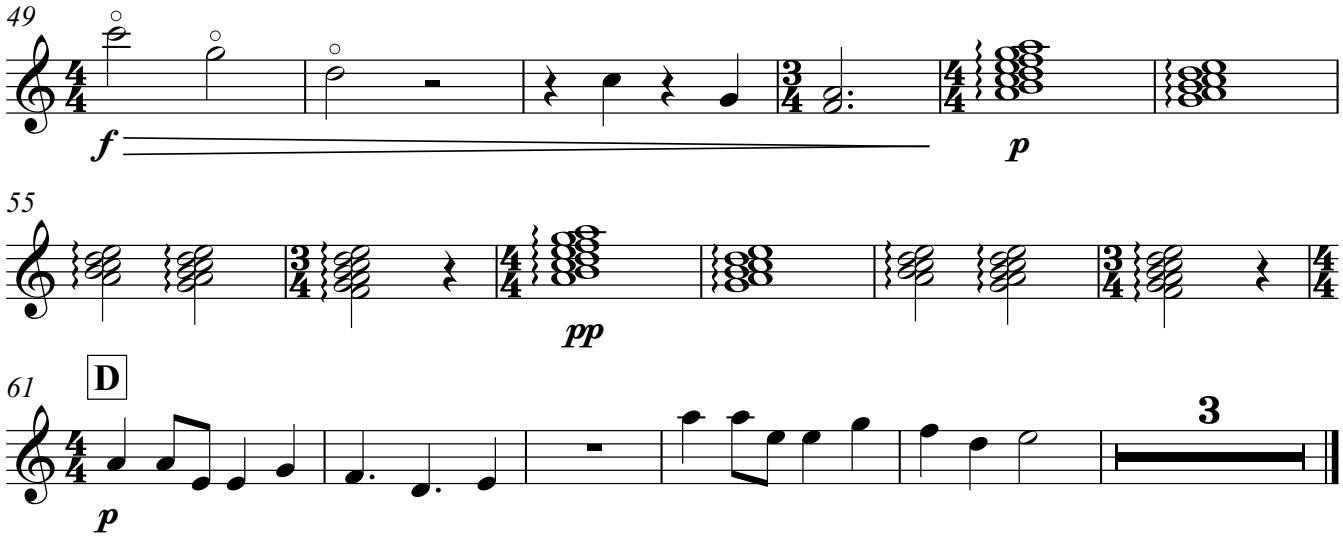
Libista sõrmega üle keelte
kuni 60. taktini